



**FOR TAX PURPOSES ONLY**  
Prepared by:  
**Cheryl L. Romano**  
Harrison County Assessor

**Legend**

**Property Type**  
Single-Family Residential  
Commercial  
Industrial  
Agricultural  
Other

**Color**  
Green  
Yellow  
Blue  
Red  
Purple

**Other**  
Water  
Road  
Railroad  
Power Line

**Annotations**  
Parcel Number  
Area of Interest  
Boundary Line  
Easement  
Other

**Scale**  
1 inch = 400 feet

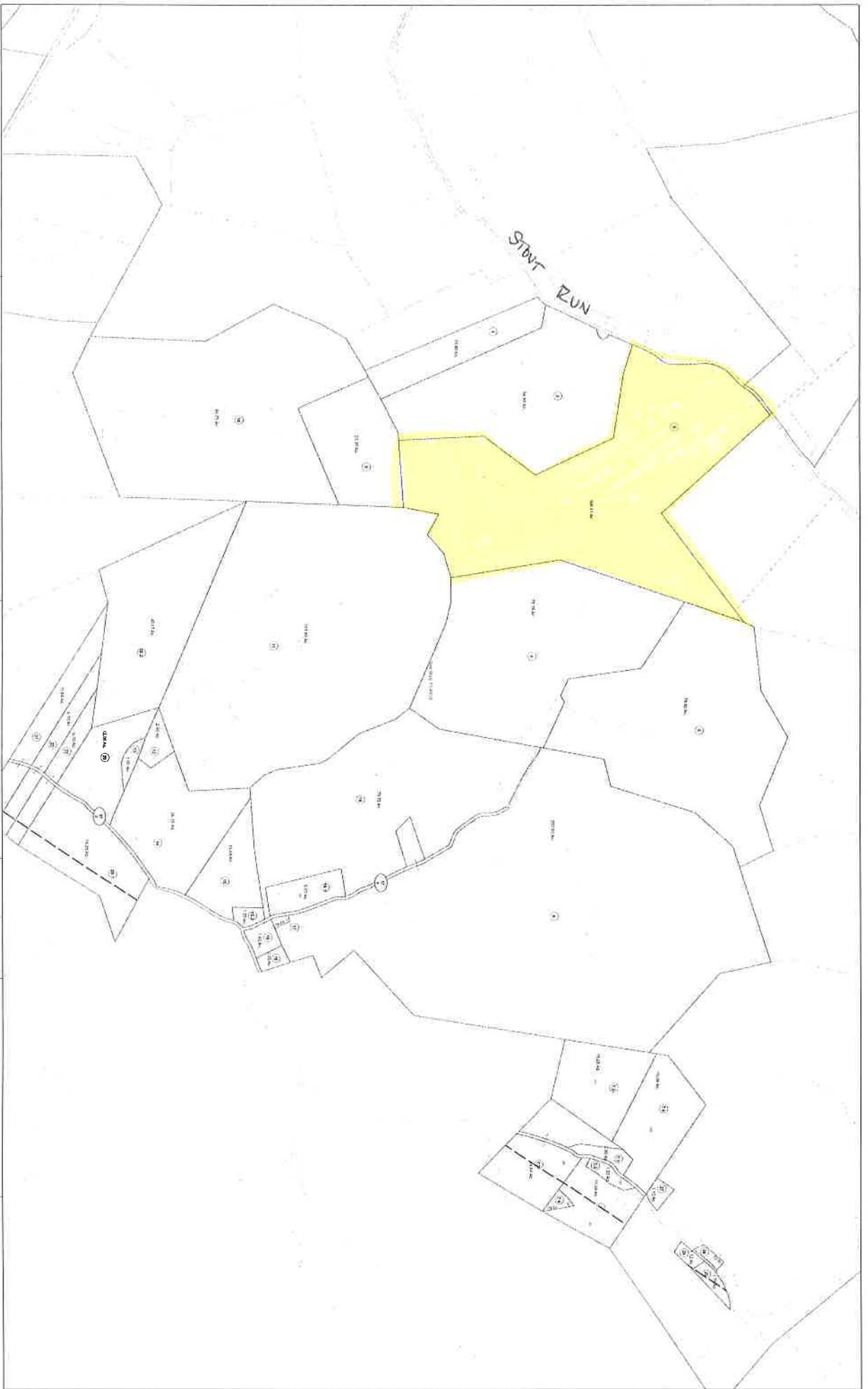

**HARRISON COUNTY - WEST VIRGINIA**  
Office of Assessor

District: Elk District & Simpson District  
Map No: 11-0410  
Date: Jun 28, 2010  
Scale: 1 inch = 400 feet



FOR TAX PURPOSES ONLY



Prepared By:  
 Cheryl L. Romano  
 Harrison County Assessor

Property Line  
 Edge of driveway or roadway  
 Conveyance line  
 County Line

Original Lot Line  
 (16)  
 (18)

As the value shown on this map is the property of Harrison County, West Virginia, it is subject to change without notice and is not to be used for any other purpose.



HARRISON COUNTY - WEST VIRGINIA

Office of Assessor

District: Elk District & Simpson District  
 Map No: 11-0389  
 Date: Jun 28, 2010  
 Scale: 1 inch = 400 feet